

GEORGE T. DUNHAM
SURVEYING & SUBDIVIDING
DELAVER, WISCONSIN

N

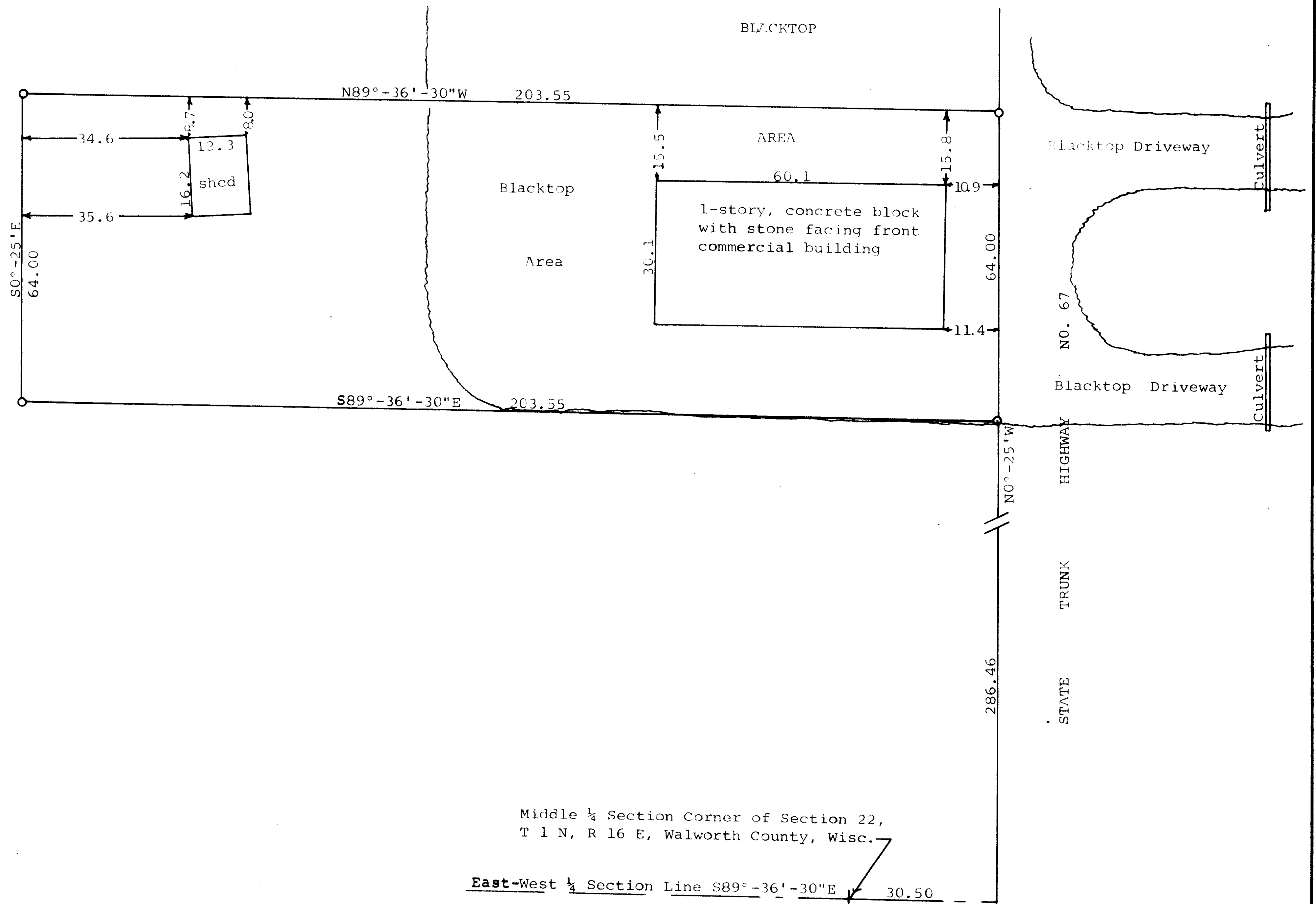

Scale - 1" = 20'
○ = Iron Pipe

STATE OF WISCONSIN)
COUNTY OF WALWORTH) SS

I, George T. Dunham, Surveyor, certify that I have surveyed the property described as follows,

A parcel of land located in the Northeast 1/4 of Section 22, T 1 N R 16 E, and in Outlot 197 of the Assessor's Plat of the Village of Walworth, Walworth County, Wisconsin, described as follows, to-wit: Commencing at the Middle 1/4 Section Corner of said Section 22; thence S89° - 36' - 30" E along the East-West 1/4 section line 30.50 feet to the west line of State Trunk Highway No. 67 (formerly No. 36) extended; thence N 0° - 25' W along said west line 286.46 feet to the place of beginning; thence continue N 0° - 25' W along said west line 64.00 feet; thence N 89° - 36' - 30" W 203.55 feet; thence S 0° - 25' E 64.00 feet; thence S 89° - 36' - 30" E 203.55 feet to the place of beginning,

and that the above plat is an accurate survey and a true representation thereof and correctly shows the exterior boundary lines and location of buildings on said property and the correct measurements thereof.

March 22, 1971

Revised April 1, 1971

George T. Dunham
George T. Dunham, Surveyor

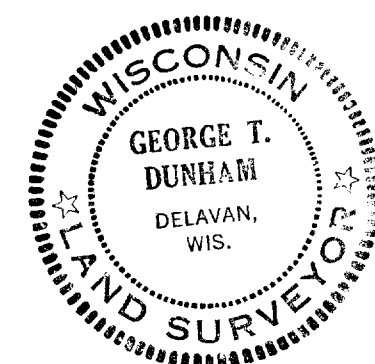

VWP-254
VWUP-4